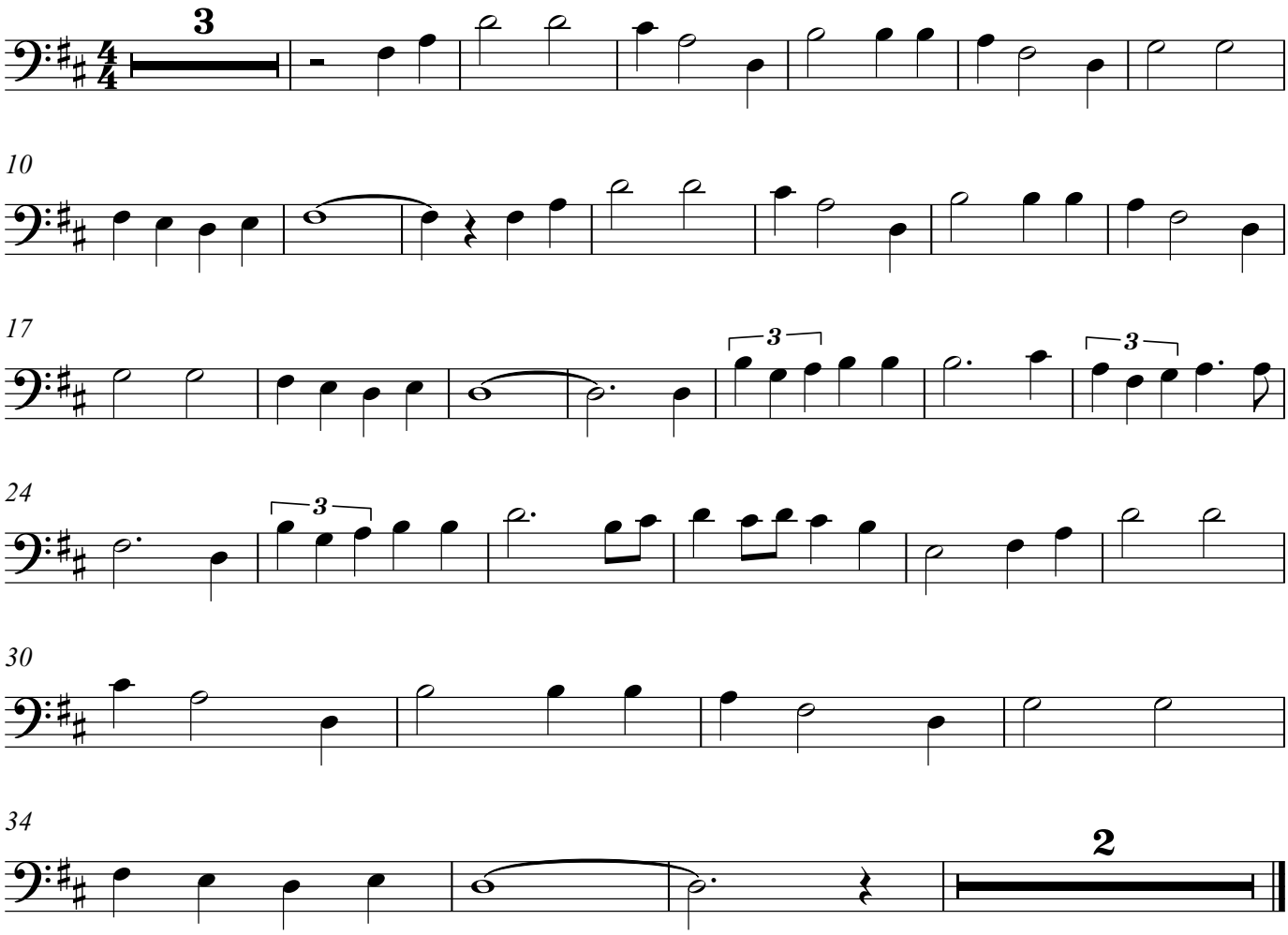White Cliffs of Dover